6802 Paragon Place, Suite 126 • Richmond, VA 23230 • (804) 754-8330
www.TitanHR.com

TITAN GROUP INC

Employee Training and Leadership Development

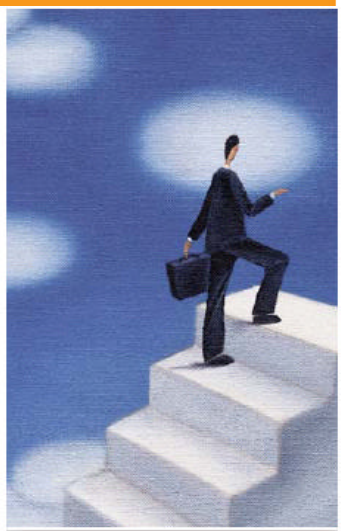

Titan Management University

Titan Management University (TMU) offers an innovative approach to training managers in the basics of managing their organization and providing direction and inspiration for their employees. TMU offers a six-month curriculum aimed at behavior change, which is accomplished by spreading the learning over an extended period of time with just 2 one-half day classes per month.

Class # 19
Beginning Wednesday, April 28, 2010
Location: Titan Group Training Room
6802 Paragon Place, Suite 126, Richmond, VA 23230-1644

TMU Curriculum (in 4 hour sessions – 8:30 a.m. to 12:30 p.m.)**:**

1.	Introduction to Program/Role of the Manager	(Weds) **4/28/10**
2.	Communication I (Basics for Individuals)	(Thurs) **5/20/10**
3.	Communication II (Advanced for Managers)	(Thurs) **6/3/10**
4.	Interviewing Skills I	(Thurs) **6/24/10**
5.	Interviewing Skills II	(Thurs) **7/8/10**
6.	Managing Performance I	(Thurs) **7/22/10**
7.	Managing Performance II	(Thurs) **8/5/10**
8.	Managing Multiple Priorities	(Thurs) **8/26/10**
9.	Problem-solving and Decision Making	(Thurs) **9/9/10**
10.	Motivating a Team	(Thurs) **9/23/10**
11.	Resolving Conflict	(Thurs) **10/7/10**
12.	Graduation	(Thurs) **10/21/10**

** To register, please contact Tina Hulser, Training Coordinator (804) 754-8330 or e-mail Tina@TitanHR.com